

### Fundament F01

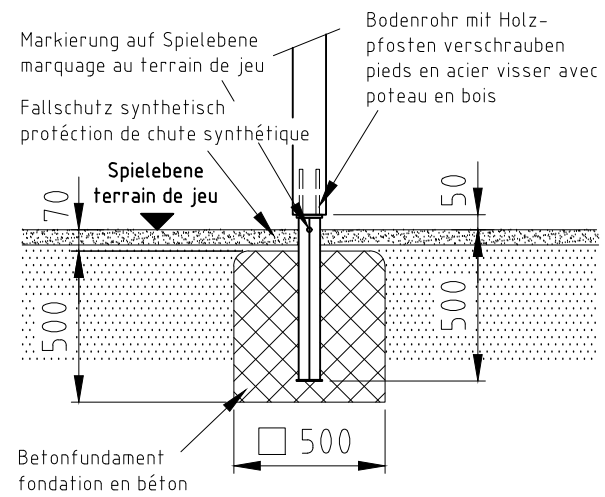

### Fundament F06

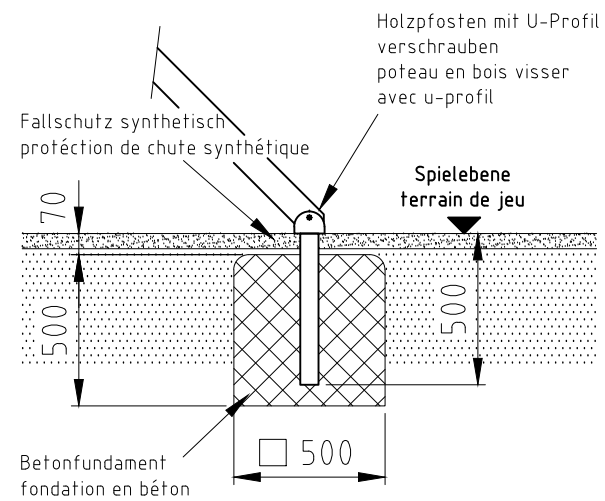

### Fundament F09

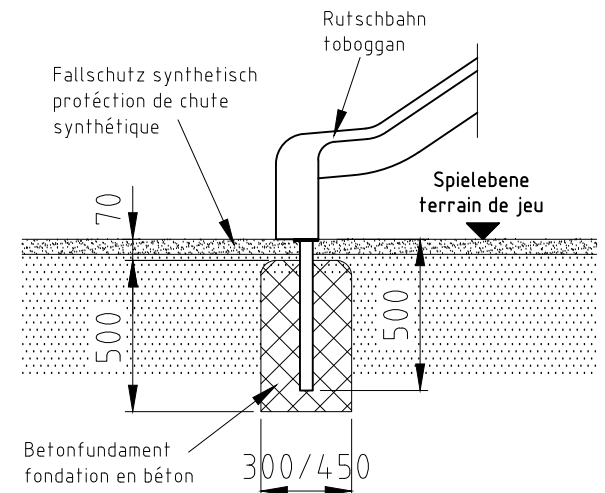

H= Fallhöhe  
H= espace de chute

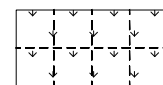

Aufprallfläche 0-100cm  
espace de chute 0-100cm

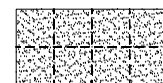

Aufprallfläche 0-180cm  
espace de chute 0-180cm

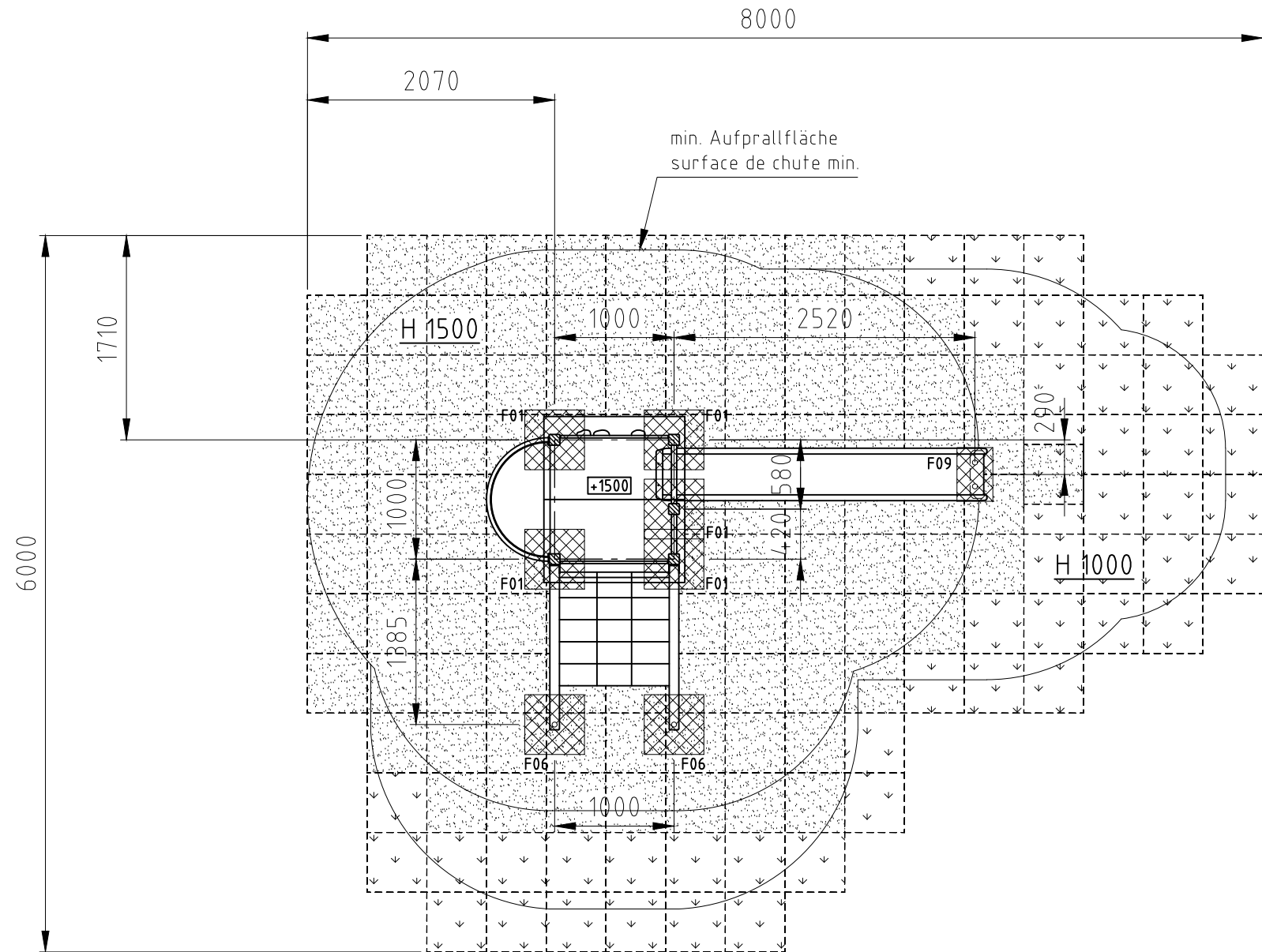

|   |                |                  |   |
|---|----------------|------------------|---|
| Norm:   | Datum          | Name             | Objekt:   |
| SN EN 1176-1:2018   | Gez 19.03.2019 | sa               | 54252-001-s Spielturm-Kombination   |
| SN EN 1177:2018   | Sachbearbeiter |                  |   |
|  Spiel- und Sportgeräte AG<br>CH-6212 St. Erhard<br>Tel 041 925 14 00<br>info@buerli.swiss |                |                  | Auftraggeber:<br>synthetischer Fallschutz / protéction de chute synthétique |
| © by www.buerli.swiss   |                | Offerte/Auftrag: | Zeichn-Nr.: 107466<br>Index: A  |
|   |                |                  | Foundation<br>M: 1:50<br>Layout: 1 A3                                       |